

APPROVED
 VIDE Lr. No. D2(L) 1048/89
 Dtd 10.12.1989.

P.P.D
 No: 254
 L.O. 89

FOR MEMBER SECRETARY
 MADRAS METROPOLITAN
 DEVELOPMENT AUTHORITY

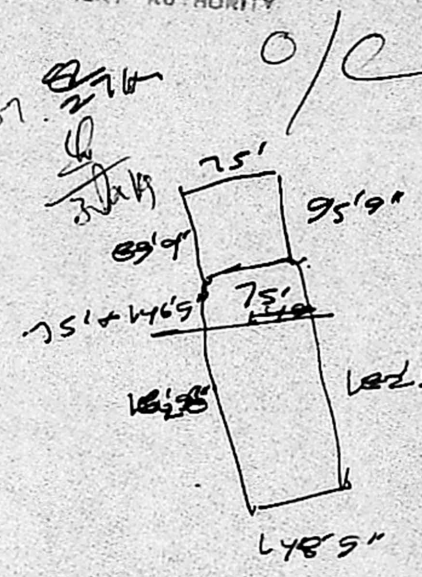
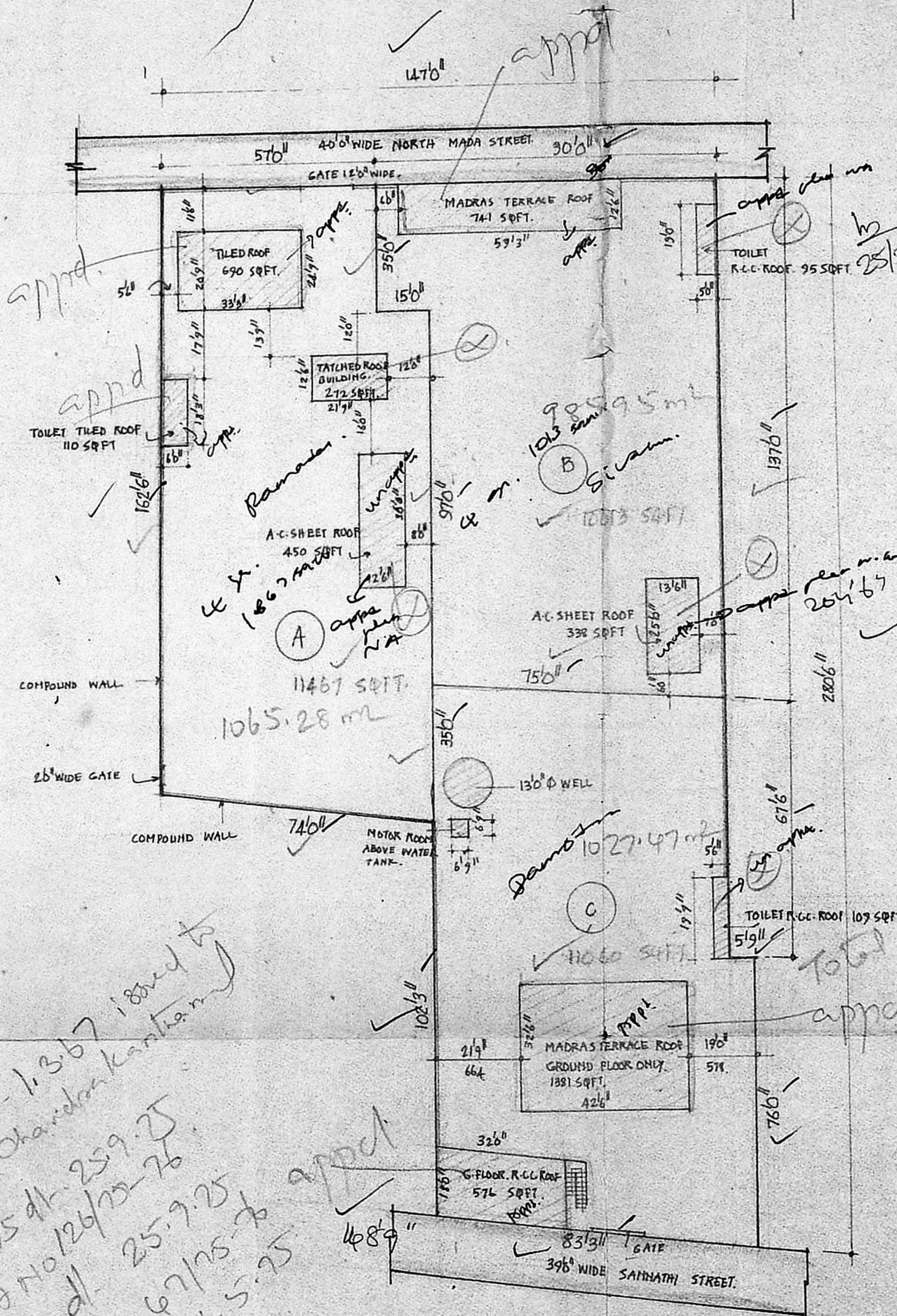
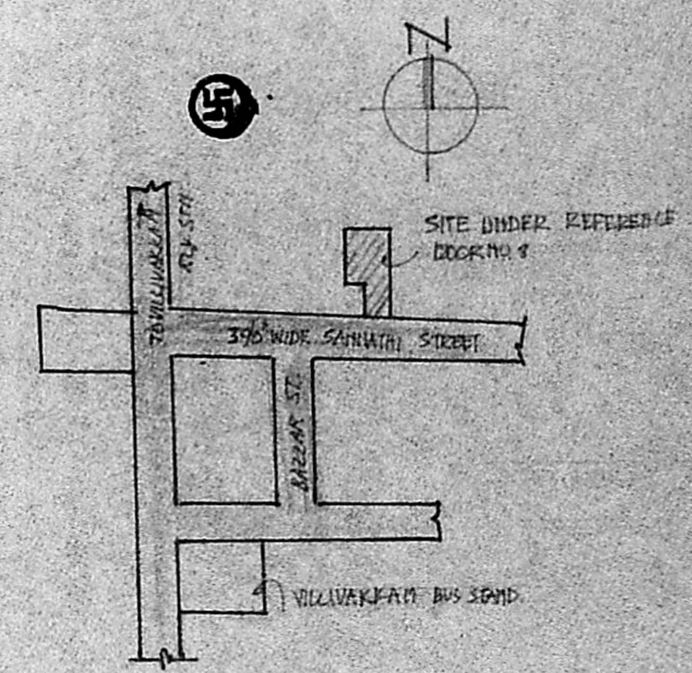

PLAN OF PROPOSED SUB-DIVISION AT DOOR NO. 8, SANNATHI ST.
 (R.S. NO. 348/1 KONNUR VILLAGE) VILLIVAKKAM MADRAS. 49.
 DIVISION 32 SCALE 1" = 32' (CL:400)

3078.7 m²
 13.81 aca
 139 194 m²

PLOT (A)	11467	SQFT
PLOT (B)	10613	SQFT
PLOT (C)	11060	SQFT
TOTAL	33140	SQFT

PLOT A SHOWN THUS

PLOT B SHOWN THUS

PLOT C SHOWN THUS

□ appd.

Handwritten notes:
 59975 dt 25.9.25
 BO No 126/25-76
 dt 25.9.25
 BO No 67/25-76
 dt 26.5.25

SUB-DIVISION PLAN
 SCALE 1" = 32' (CL:400)

Thirumadas
 R. Sivakami
 R. Damodaran
 OWNER

V. Srinivasulu
 V. SRINIVASULU, L.C.E.
 Asst Executive Engineer (Retd)
 Consulting Civil Engineer,
 LICENSED SURVEYOR
 REGD. No. 270.
 CLASS I LICENSED SURVEYOR
 CORPORATION OF MADRAS
 No. 60, Valluvar Road,
 ARUMBAKKAM, MADRAS-100